

Developments in the Core Cadastral Domain Model

Christiaan Lemmen

**International Conference on Enhancing Land
Registration and Cadastre For Economic Growth in
India**

31 January – 1 February 2006, New Delhi

1



Status of land administration systems

- Industrialized countries: quite OK
- Central & Eastern Europe: under development
- Latin America: problems with land reform
- Africa: problems with legal pluralism
- Asia: under development

- Overall: 50 (OK) - 150 (something) - 50 (not OK)

Account No.	Status	Name	Date	1	2	3
A597491	00SG	B. Akintayo	8/12/88	1	1	450
A590409	✓	A. Adegbamigbe & Son Ltd	✓	2	2	✓
A590293	✓	D. M. Obarinji	✓	3	3	✓
A260719	✓	E. O. Soremi	12/12/88	4	4	✓
A590437	✓	A. O. Akintogunde	✓	5	5	✓
A5098	✓	V. A. Awegbisi (nee Efunfata)	14/2	6	6	✓
A3804	✓	S. Olaboyade	✓	7	7	✓
A5477	✓	E. O. Adegboye	✓	8	8	✓
A2604	✓	K. Adejumo	15/12	9	9	✓
A5540	✓	H. B. Olatun	15/12	9	9	✓
A5588	-	M. O. Ajaja	16-12-88	10	10	✓
A5415	-	L. O. Olorunfemi	19/12/88	11	11	✓
A5660	✓	B & F Isiyola	21/12/88	12	12	✓
A5600	✓	E. A. Abimbola	✓	13	13	✓
A5578	✓	O. Okankiri	23/12/88	14	14	✓
A5608	✓	J. A. Alade	✓	15	15	✓
A5547	✓	I. O. Adalumo	28/12/88	16	16	✓
A5530	✓	G. O. Oyo	29/12/88	17	17	✓
A59714	✓					





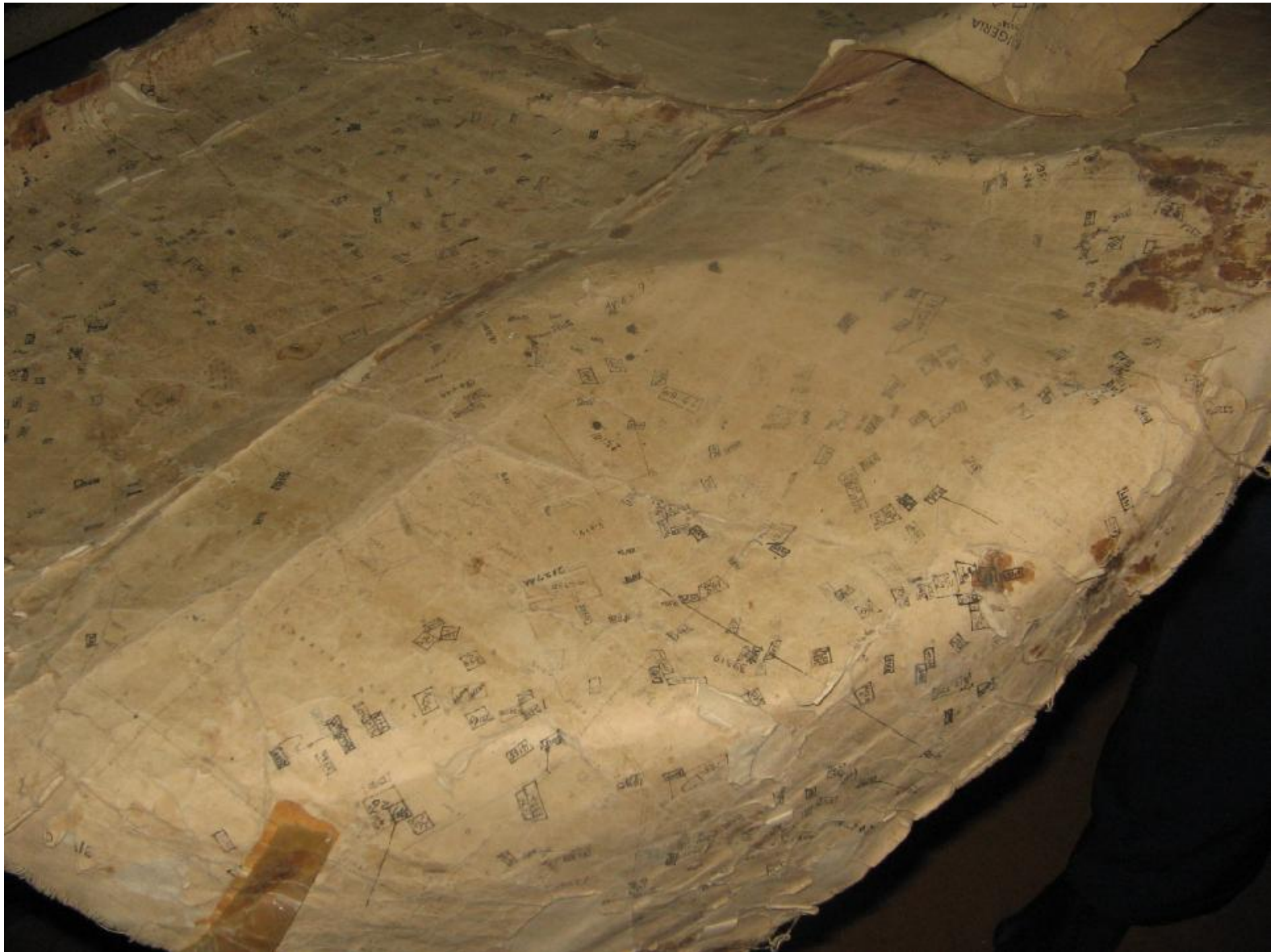



كوض بخرخا الى الشرقى كمن ٣٥

كوض خارج الزمام البحرى كمن ٥٣
در مسقط رأسه كمن

منطقة تاروق ١٠٨٥

١٢٥
١٥١

سالمه

الذ



MMZ
49

27.10.2004



User Requirements

- Better performance
- Security of tenure
- Reduce land disputes
- Formalise informal area's
- E-governance

Agenda

1. Introduction
2. Cadastral Data
3. Generic Cadastral Domain Model
4. Conclusions

Standards

- There are supposed to be huge differences between cadastral and land registry systems
- Look to the common area's:
 - Standardised Model (adaptable, extensible)
 - Avoid re-inventing the wheel
 - Enable involved parties to communicate

Standards

- Many countries want to computerise their cadastral data sets: modelling is complex
- There are problems in data dissemination in a distributed environment which is a condition in case data are maintained by (many) different and distributed organisations
- Lack of a shared set of concepts and terminology in the Cadastral Domain

Proposal (FIG Washington 2002)

- Develop standard Core Cadastral Domain Model, including:
 - Spatial part (geometry, topology)
 - Extensible frame for legal/admin part
 - Based on core **object-right-subject** model
- Object-orientation à express in UML
- Accepted by large community: FIG, OGC, ISO, user support, this means it can be **adapted by the industry**
- Maximize co-operation, minimize double effort



Customer Groups: cadastral data exchange

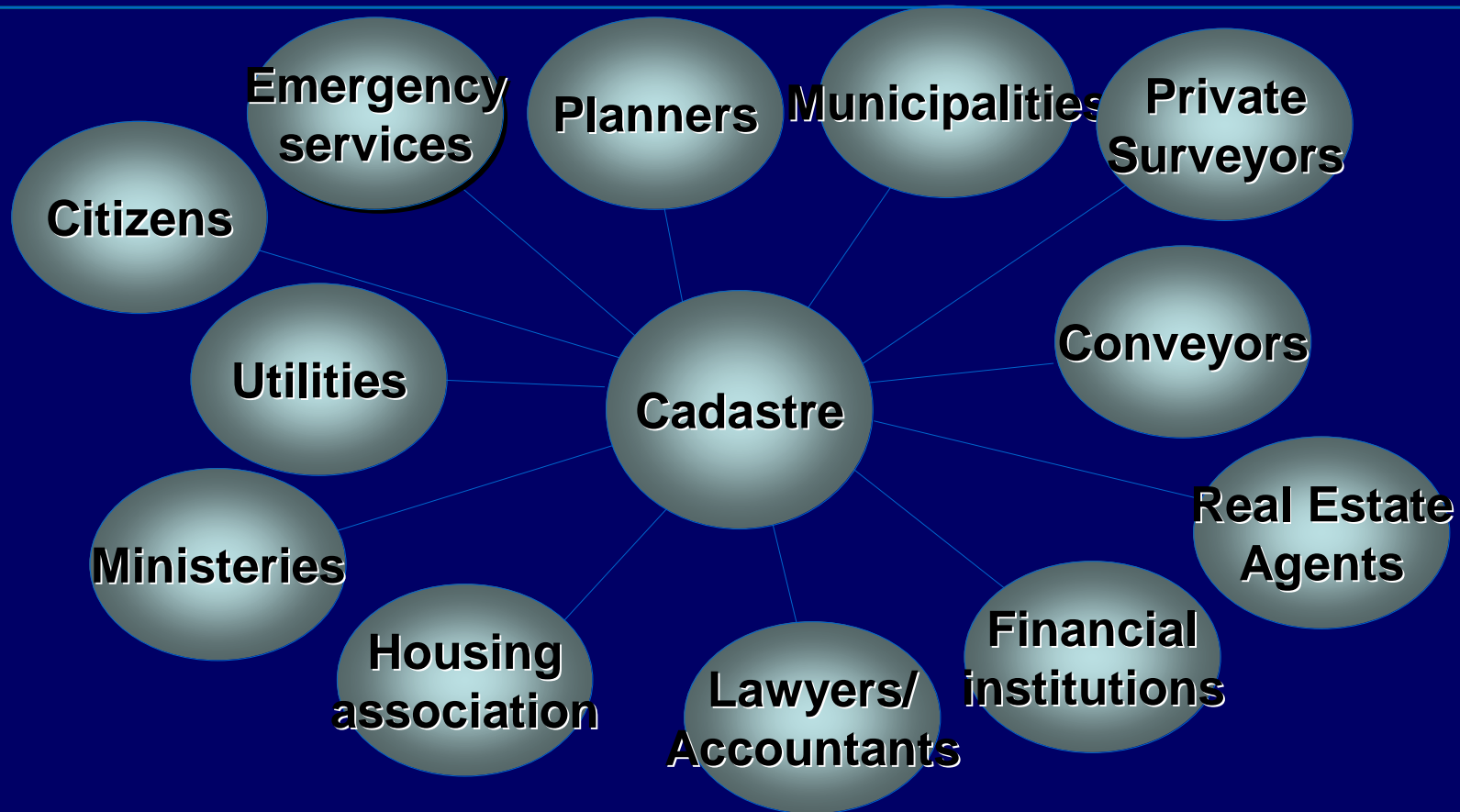

Agenda

- Introduction
- Cadastral Data
- Generic Cadastral Domain Model
- Conclusions

Basic datamod

1. Parcel
2. Apartment
3. Building
4. Spatial Unit

One Point

Lines

Polygon (low accuracy)

Polygon (high accuracy)

Quality labels

1. Formal Ownership
2. Miri
3. Milk
4. Waqf
5. Customary
6. Indigenous
7. Tenancy
8. Starter, landhold, freehold
9. Possession
10. Mortgage
11. Usufruct
12. Long Lease
13. Restriction Type 1
14. Restriction Type 2
15. State
16. Informal
17. Unknown
18. Disagreement
19. Occupation
20. Uncontrolled privatisation
21. Conflict

1. Natural Person
2. Company
3. Municipality
4. Co-operation
5. Group
6. Ministry

Biometric identification

K.o. Klokočevac, Croatia

Situation in field



Situation on Cadastral map

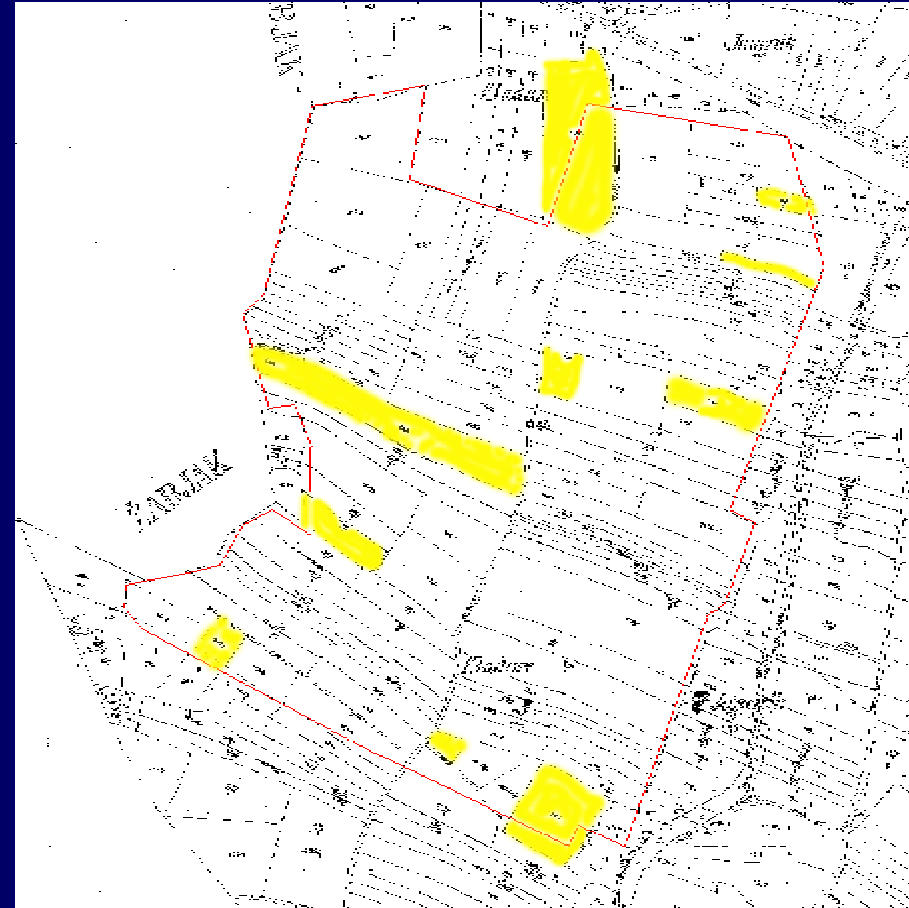

Cadastral Data

- object (parcel, apartment, spatial unit)
- right (ownership (...,...), usufruct, mortgage, restriction, informal, unknown, conflict...)
- person (natural, non natural, group, group of groups), person can be represented
- identifiers
- value
- Area (GIS area and legal area)
- classification
- geographic name
- person name
- date (birth, establishment, acceptance, transaction, survey, check-in)
- ranking order
- source document
- forms
- Point (x1, y1, x2, y2)
- boundary
- face, edge, node: topology
- GIS Layers
- apartment - 3d
- land use
- share
- transaction type
- purchase price
- history (check-in, check-out, mother-child, history class)
- right relation
- mortgage, interest

Cadastral Update Process Data

- Transactions
- Customers request (application)
- Quality (accuracy, reliability, collection mode)
- Name of Conveyor, Surveyor, etc
- Signature (digital)
- Process step
- Archive data in use
- Next open identifier
- Type of instrument
- Distance in km
- Letters to buyer and seller
- Car in use, fuel
- Date and time
- Site
- Buyer/seller do not agree
- Authorisation
- Computer availability
- Topological erros
- Production norm
- Time regsitration
- Objection, complaint
- Salary scale
- Team
- Teammembers
- Responsible manager
- Status code
- Out of tolerance
- Line code
- Point code
- Transformation parameters
- Historical data used
- Cluster identifier
- IT Support



Agenda

- Introduction
- Cadastral Data
- Generic Cadastral Domain Model
- Conclusions

Model basis: Object-Right-Subject

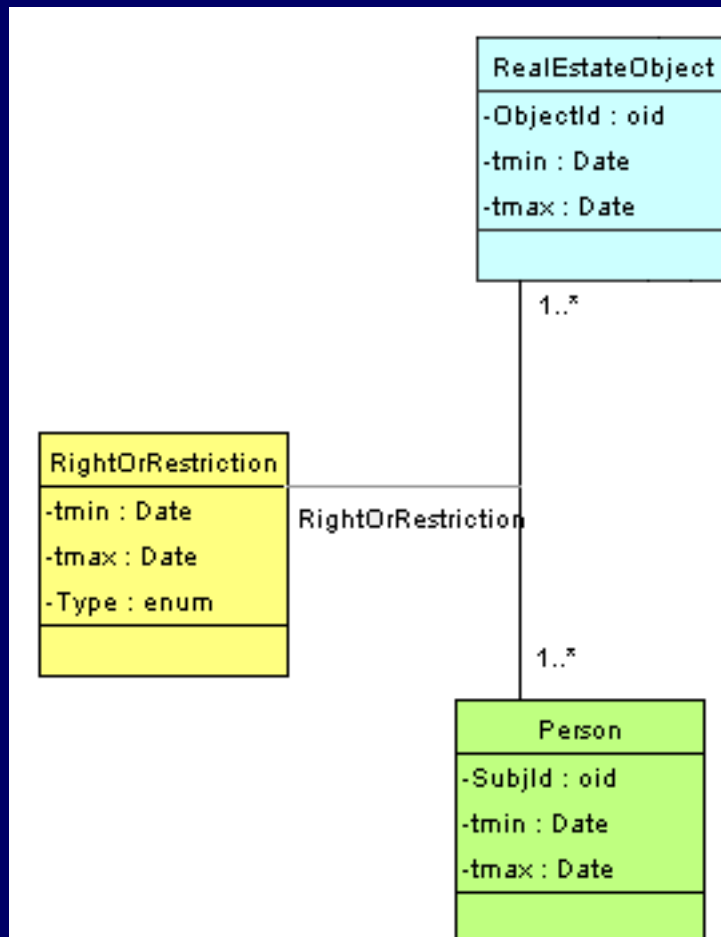

Core Cadastral Domain Model: Geometry

- Real estate object with specialisations, e.g. parcel, parcel-complex, volume property, restriction area, point parcel, apartment unit, based on topological structure or not
- Agregations like parcels set, parcel complex, apartment complex
- Link to surveying and survey documentation
- Link to OGC standards (Nodes, Edges and Faces)

Core Cadastral Domain Model:

Legal-administrative

- RRR is an association class between Person and RealEstateObject
- Mortgage, restriction and RRR are based on legal documents or decisions
- Person are specialised as natural or non natural
- Surveyor, conveyor and money provider are included, specialisations of the Persons class
- A RRR can be temporal

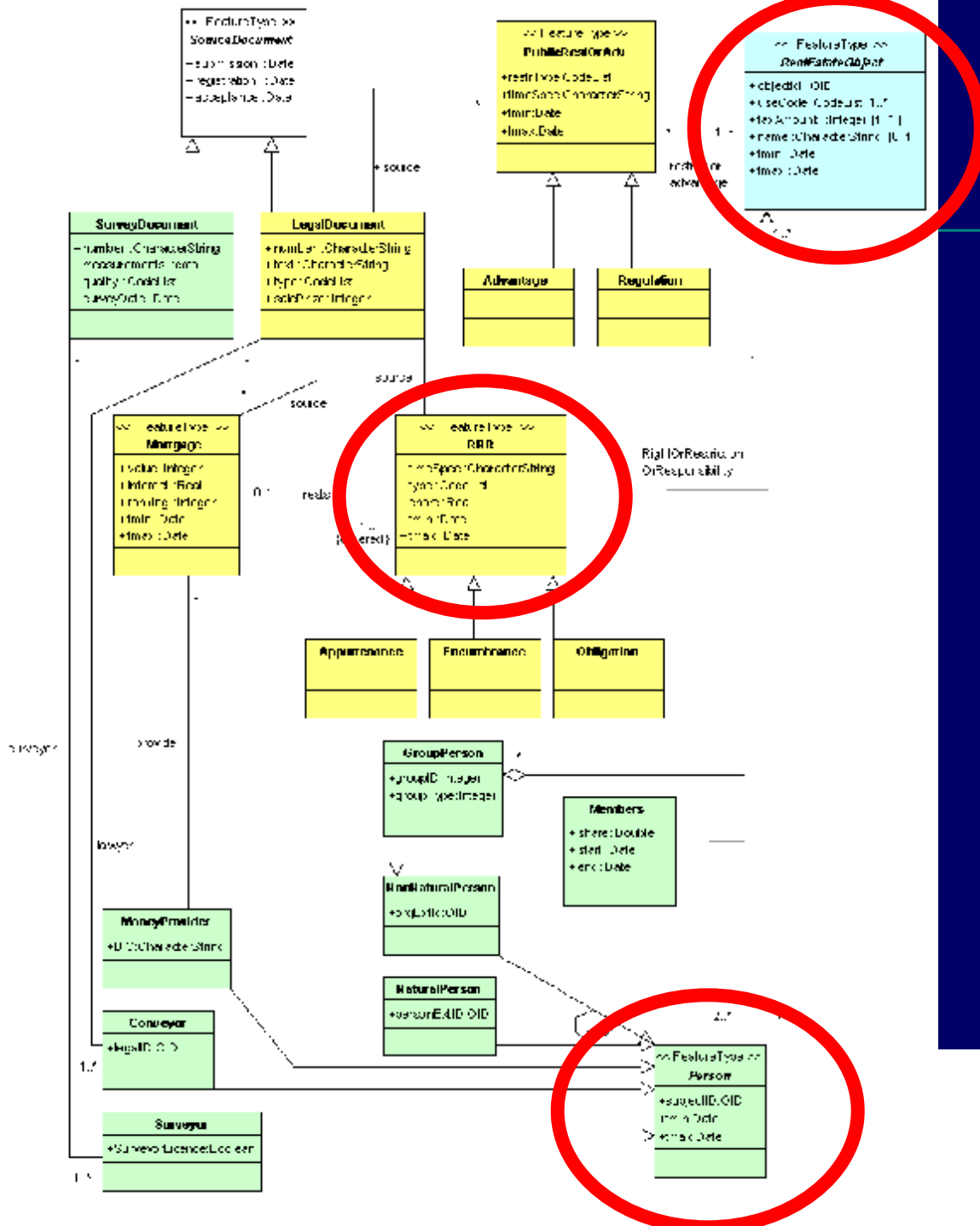



3D factual situation (NL)

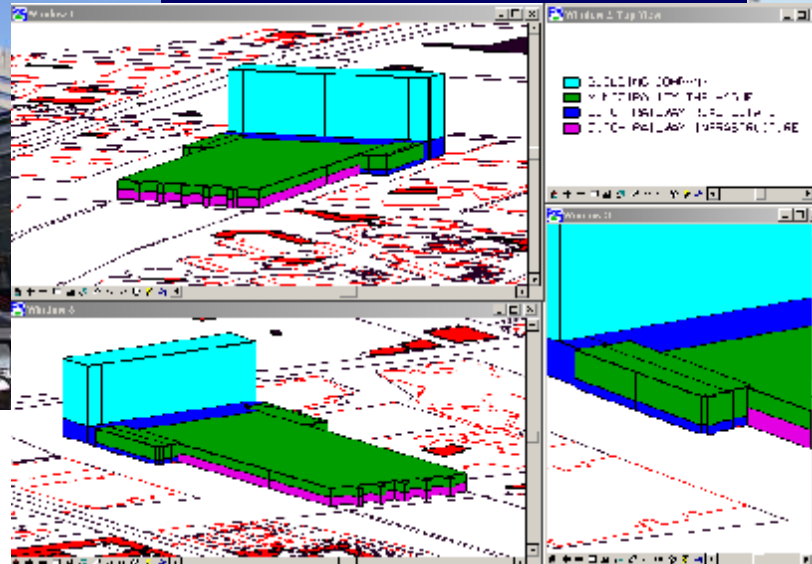
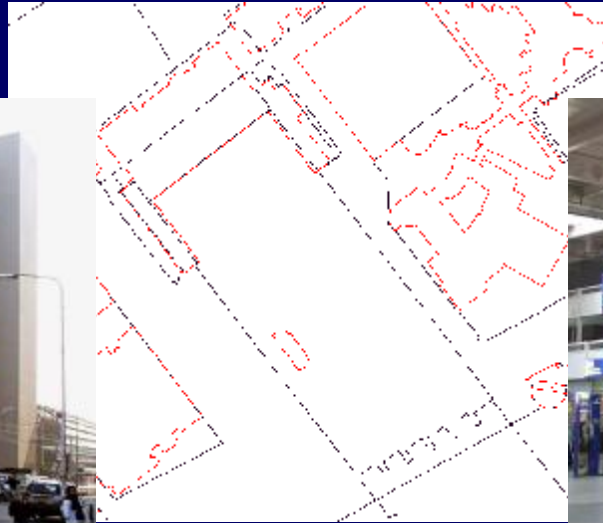

Aspects not yet covered

- Processes: how to maintain consistency between two related distributed systems in case of updates: the cadastral production process depends on availability and quality of data at remote servers (e.g. Persons in population database)
- Catalogues with 'types of right' (per country?)
- Further modelling of cadastral survey
- Inclusion of a range of spatial units
- Generation of a full XML/GML schema
- Test with real data, in EULIS context
- Harmonise with other domain models, e.g. Topography, Water, Utility Networks

Process: Data Acquisition

- Different accuracy in different area's
- It should be more easy to combine different data acquisition methods with available data sources
- Lidar, Ikonos, Quickbird, GPS, Galileo, Cyclomedia, Tape measurements, Total stations, Ortho Photo's, Aerial Photographs
- Source documents
- WGS/UTM
- No monumentation

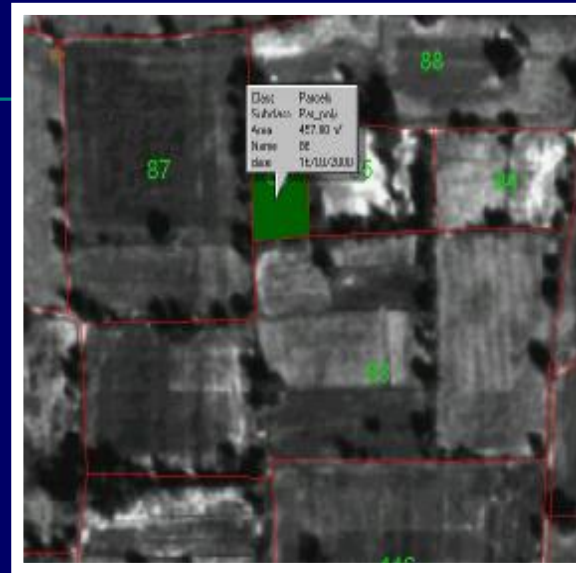

1. Nama: ...
 2. Alamat: ...
 3. No. Telp: ...
 4. No. Fax: ...
 5. Nama Perusahaan: ...
 6. Alamat Perusahaan: ...
 7. No. Telp Perusahaan: ...
 8. No. Fax Perusahaan: ...
 9. Nama Proyek: ...
 10. Lokasi Proyek: ...
 11. Tanggal Pengukuran: ...
 12. Waktu Pengukuran: ...
 13. Nama Tim: ...
 14. Nama Pemimpin Tim: ...
 15. Nama Anggota Tim: ...
 16. Nama Pengawas: ...
 17. Nama Peninjau: ...
 18. Nama Penyusun: ...
 19. Nama Pengecek: ...
 20. Nama Pengantar: ...
 21. Nama Pengantar: ...
 22. Nama Pengantar: ...
 23. Nama Pengantar: ...
 24. Nama Pengantar: ...
 25. Nama Pengantar: ...
 26. Nama Pengantar: ...
 27. Nama Pengantar: ...
 28. Nama Pengantar: ...
 29. Nama Pengantar: ...
 30. Nama Pengantar: ...
 31. Nama Pengantar: ...
 32. Nama Pengantar: ...
 33. Nama Pengantar: ...
 34. Nama Pengantar: ...
 35. Nama Pengantar: ...
 36. Nama Pengantar: ...
 37. Nama Pengantar: ...
 38. Nama Pengantar: ...
 39. Nama Pengantar: ...
 40. Nama Pengantar: ...
 41. Nama Pengantar: ...
 42. Nama Pengantar: ...
 43. Nama Pengantar: ...
 44. Nama Pengantar: ...
 45. Nama Pengantar: ...
 46. Nama Pengantar: ...
 47. Nama Pengantar: ...
 48. Nama Pengantar: ...
 49. Nama Pengantar: ...
 50. Nama Pengantar: ...
 51. Nama Pengantar: ...
 52. Nama Pengantar: ...
 53. Nama Pengantar: ...
 54. Nama Pengantar: ...
 55. Nama Pengantar: ...
 56. Nama Pengantar: ...
 57. Nama Pengantar: ...
 58. Nama Pengantar: ...
 59. Nama Pengantar: ...
 60. Nama Pengantar: ...
 61. Nama Pengantar: ...
 62. Nama Pengantar: ...
 63. Nama Pengantar: ...
 64. Nama Pengantar: ...
 65. Nama Pengantar: ...
 66. Nama Pengantar: ...
 67. Nama Pengantar: ...
 68. Nama Pengantar: ...
 69. Nama Pengantar: ...
 70. Nama Pengantar: ...
 71. Nama Pengantar: ...
 72. Nama Pengantar: ...
 73. Nama Pengantar: ...
 74. Nama Pengantar: ...
 75. Nama Pengantar: ...
 76. Nama Pengantar: ...
 77. Nama Pengantar: ...
 78. Nama Pengantar: ...
 79. Nama Pengantar: ...
 80. Nama Pengantar: ...
 81. Nama Pengantar: ...
 82. Nama Pengantar: ...
 83. Nama Pengantar: ...
 84. Nama Pengantar: ...
 85. Nama Pengantar: ...
 86. Nama Pengantar: ...
 87. Nama Pengantar: ...
 88. Nama Pengantar: ...
 89. Nama Pengantar: ...
 90. Nama Pengantar: ...
 91. Nama Pengantar: ...
 92. Nama Pengantar: ...
 93. Nama Pengantar: ...
 94. Nama Pengantar: ...
 95. Nama Pengantar: ...
 96. Nama Pengantar: ...
 97. Nama Pengantar: ...
 98. Nama Pengantar: ...
 99. Nama Pengantar: ...
 100. Nama Pengantar: ...



Agenda

- Introduction
- Cadastral Data
- Generic Cadastral Domain Model
- Conclusions

Conclusion

- Current proposal is under development, workshops, reviews, etc
- There is communication with GIS providers, OGC, ISO
- More attention to process side (in addition to data side)
- Not only the model itself is important, but the fact that there is consensus (also important role of industry)

Thank you

- www.fig.net
- www.oicrf.org
- www.gdmc.nl

